Sedalia Downtown Parking

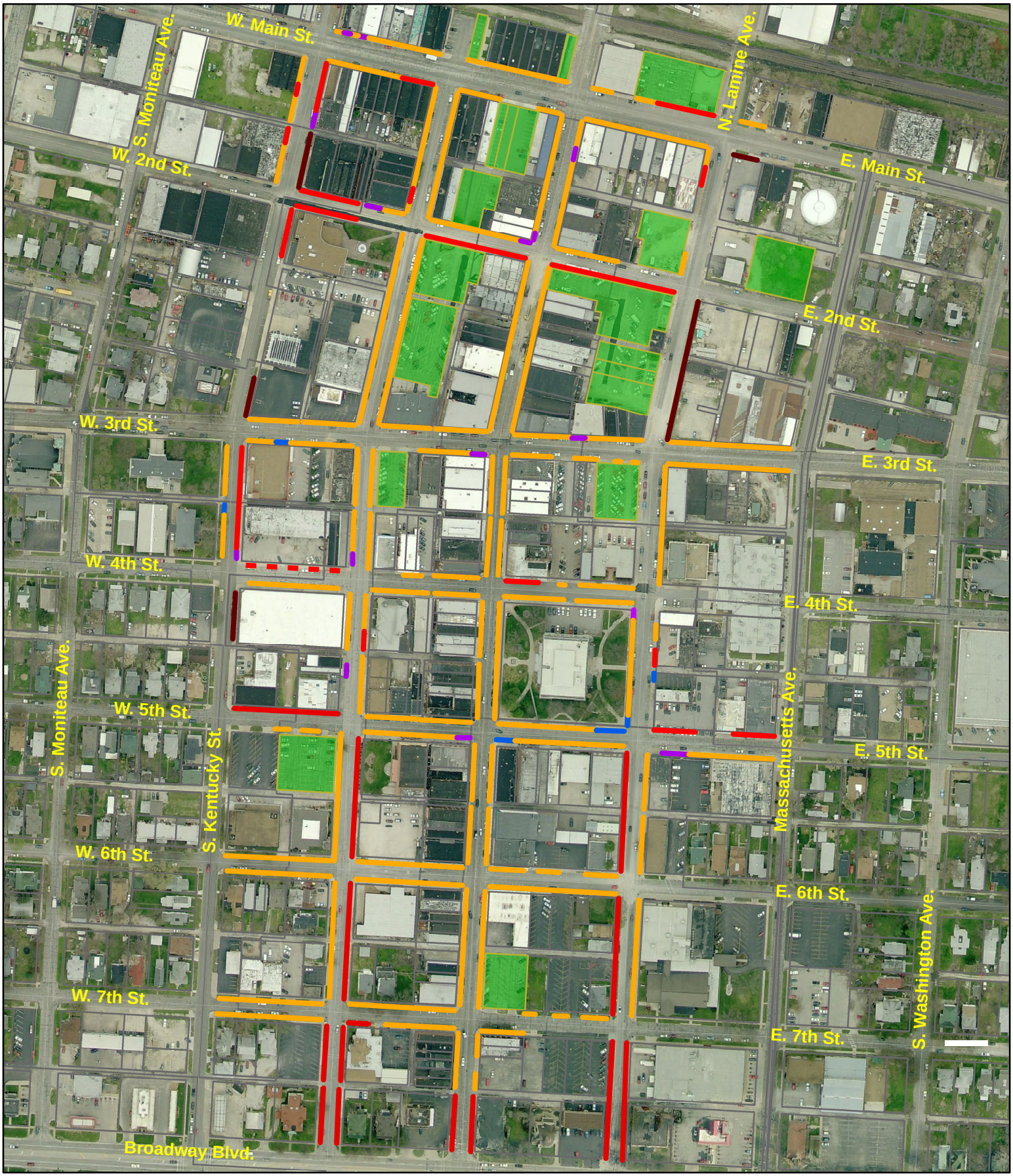

No Parking | Handicap Parking | 15 Minute Parking | 2 Hour Parking | 10 Hour Parking

April 13, 2009