

CITY OF SEDALIA
STORMWATER OUTFALLS
2021

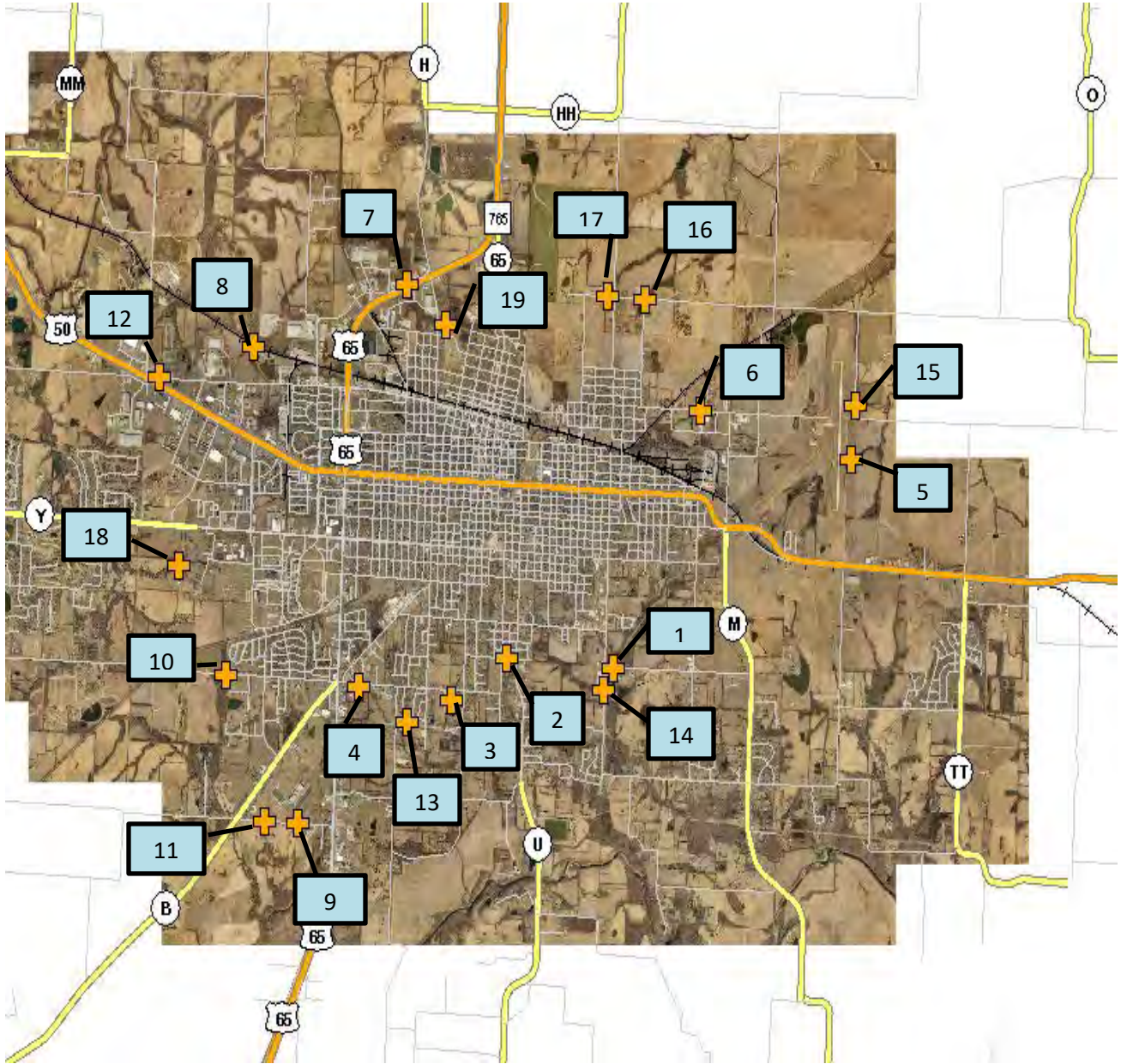

Stormwater Outfall Locations	
Outfall	Address
1	28th St. and New York - S. side
2	28th St. between Washington and Lafayette - S. side
3	West of Kentucky on 32nd St. - S. side
4	W. 32nd St. East of S. Limit St. - S. side
5	Airport - E. side of N/S Runway
6	Marshall and Booneville - NW Missouri Pressed Metal
7	Sedalia Rd. W. of TCI Tire Center - N. side
8	W. Main St. at bridge close to CWWTP Entrance - N. side
9	South of High School on E. Sacajawea bottom of 1st hill - S. side
10	32nd St. West City Limits - Just Past Lift Station - S. side
11	South of High School on E. Sacajawea past high school - S. side
12	Behind Movie Theater on Main St. - N. side
13	Behind Bus Barn Lot on S. Park N. back corner
14	Tree line past A-OK Storage to the South on the West side of the road
15	Sneed Rd. W. side right before turn onto Booneville Rd.
16	Next to intersection of Heard Ln. and Gressen Rd. - N. side
17	Between Engineer Ave. and Cedar Dr. on Reine Ave. - N. side
18	Southwest corner of State Fair College property
19 (Old CSO)	Martin Luther King Jr. Rd. N. side behind building